

iChemExplorer™ Software Guide

Reaction Tray Selection

www.iChemExplorer.com

Questions to Administrator@iChemExplorer.com

Guide to Selection of Reaction Tray
Legacy Version 9 User Guides

Go to File>Preferences>Reaction Tray

Guide to Selection of Reaction Tray
Legacy Version 9 User Guides

How to Select the Reaction Tray

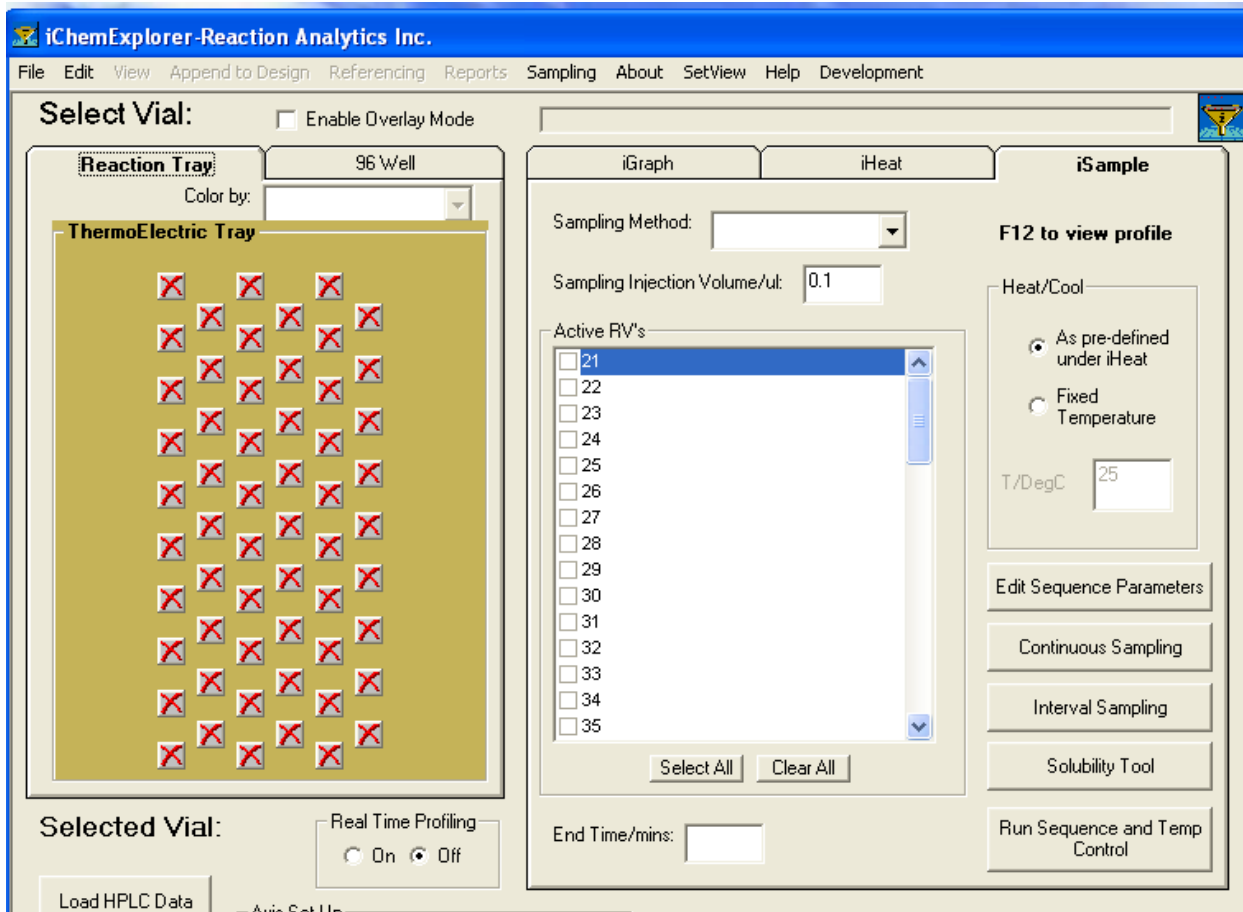

Guide to Selection of Reaction Tray
Legacy Version 9 User Guides

Double Click on Tray to 100 position

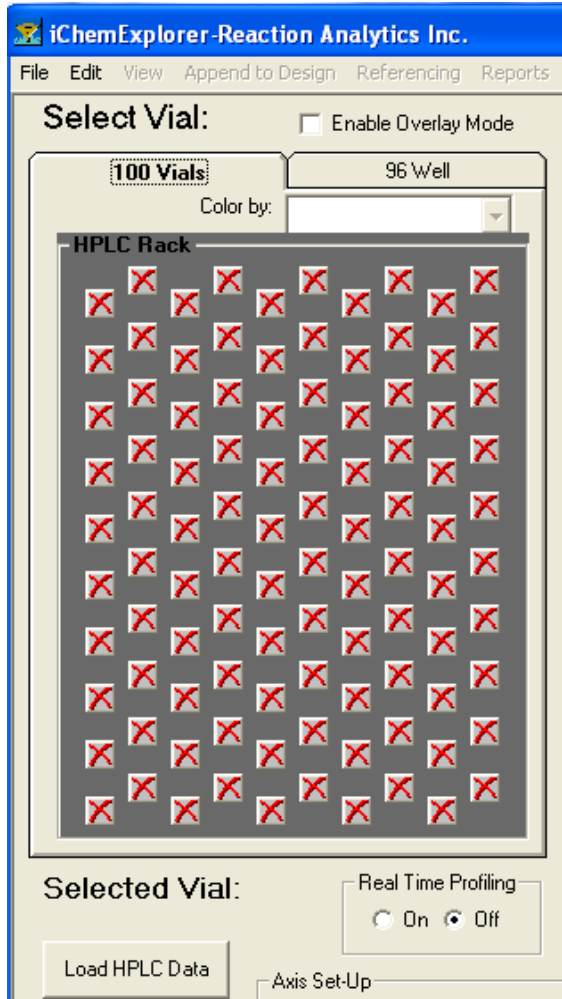

Guide to Selection of Reaction Tray
Legacy Version 9 User Guides

Change to Flowtray in Preferences

Guide to Selection of Reaction Tray
Legacy Version 9 User Guides

See Active RV List for Flowtray

Guide to Selection of Reaction Tray
Legacy Version 9 User Guides

Change to iCEtray 6ml in Preferences

Guide to Selection of Reaction Tray
Legacy Version 9 User Guides

See Active RV List for iCEtray 6 ml

- 6ml Vial Tray:** A 4x4 grid of vials. A "ThermoElectric Tray" is overlaid on the grid, with red 'X' marks indicating the positions of the vials. A "Color by:" dropdown menu is visible above the tray.
- Active RV's:** A list of vial numbers (6, 7, 8, 9, 11, 12, 13, 14, 15, 101, 102, 103, 104, 105, 106) with checkboxes. Vial 15 is currently selected.
- Sampling Method:** A dropdown menu.
- Sampling Injection Volume/ul:** A text input field containing "0.1".
- Heat/Cool:** Radio buttons for "As pre-defined under iHeat" (selected) and "Fixed Temperature". A "T/DegC" input field contains "25".
- Buttons:** "Edit Sequence Parameters", "Continuous Sampling", "Interval Sampling", "Solubility Tool", and "Run Sequence and Temp Control".
- Other controls:** "Enable Overlay Mode" checkbox, "Real Time Profiling" (On/Off), "Load HPLC Data", and "Axis Set-In".

Guide to Selection of Reaction Tray
Legacy Version 9 User Guides

Select 96 Well for Dual Well Plates

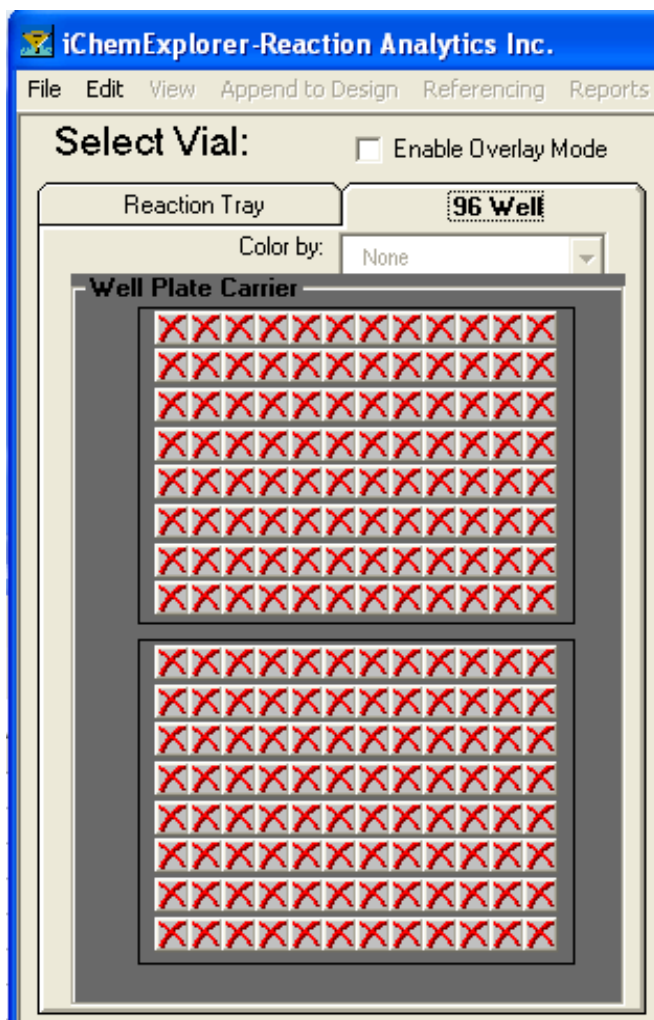

Guide to Selection of Reaction Tray
Legacy Version 9 User Guides

Double Click for Sample-Quench

iChemExplorer- Reaction Analytics Inc.

File Edit View Append to Design Referencing Reports Sampling About SetView Help Development

Select Vial: Enable Overlay Mode

Reaction Tray **Sample-Quench**

Color by: None

Well Plate Carrier

ThermoElectric Tray

Selected Vial:

Real Time Profiling On Off

Load HPLC Data

Axis Set-Up

iGraph iHeat **iSample**

Sampling Method: [Dropdown]

Sampling Injection Volume/ul: 0.1

Active RV's

- 101
- 102
- 103
- 104
- 105
- 106
- 113
- 114
- 115
- 116
- 117
- 118
- 125
- 126
- 127

Select All Clear All

End Time/mins: [Input]

F12 to view profile

Heat/Cool

- As pre-defined under iHeat
- Fixed Temperature

T/DegC 25

Edit Sequence Parameters

Quench Tool

Kinetics Sampling

Run Sequence and Temp Control

Peak Name Area%

- See lower well plate graphic change to Quenchplate
- See iSample Tool selections change to Quench Tool and Kinetics Sampling

Guide to Selection of Reaction Tray
Legacy Version 9 User Guides

Double Click to Direct Inject from Quenchplate

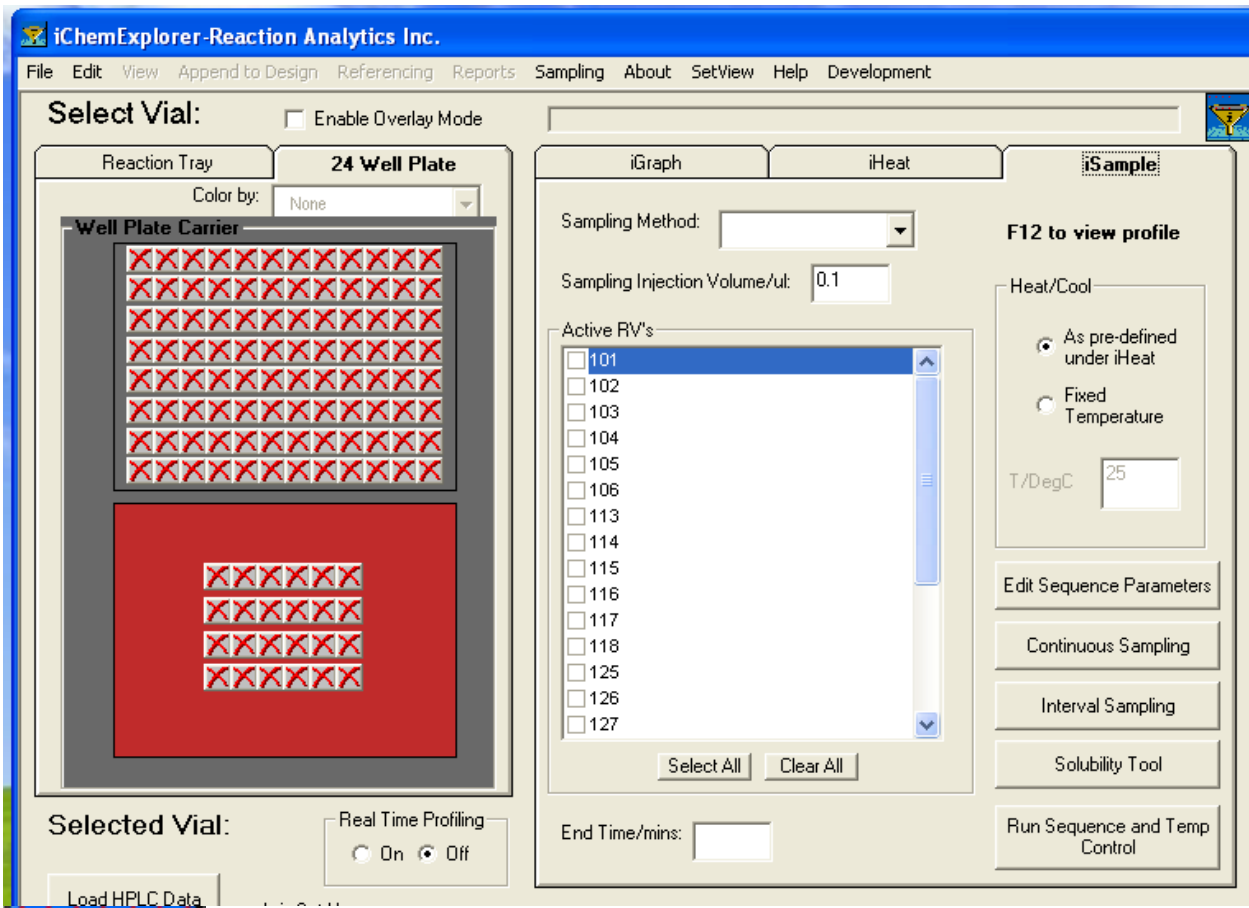

- See iSample Tools for Direct Inject
- No Quench Tool with Direct Inject

Guide to Selection of Reaction Tray
Legacy Version 9 User Guides

Select to Open iChem in Sample-Quench View

Guide to Selection of Reaction Tray
Legacy Version 9 User Guides